

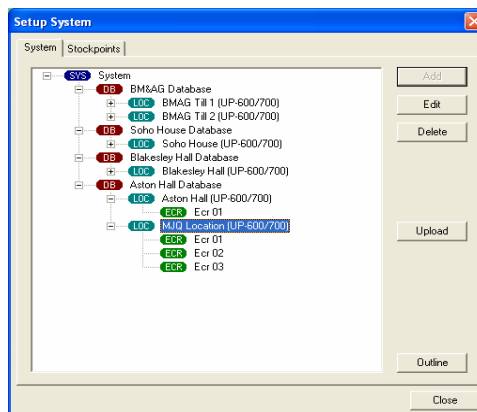

Unit 11, Metropolitan Business Park,
Metropolitan Drive, Off Preston New Road,
Blackpool, Lancashire, FY3 9LT.
Telephone: (01253) 838000, Facsimile: (01253) 832630
E-Mail: sales@norcash.co.uk Website: www.norcash.co.uk

Sharpsoft ECR Manager for Windows Features.

System Structure



- One or more databases can be created.
- Each database has one or more locations.
- Each location has one or more ecrs.
- Different ecr models can be used on each location.
- Locations can be local or remote.
- Locations can be standalone, master/slave or consolidated master.
- One or more sites can be linked to each database.
- One or more stockpoints can be linked to each site.
- All stock data is held at the stockpoint level.
- Stockpoints can be consolidated for reporting or ordering at a site or database level.
- Simultaneous multi-user access for data entry and reporting.
- Read only access for the Databases while another user is editing to avoid replication of entered data.

Database Features

Plu Number	Description	Stock Code	Dept	Pric1	Pric2	Type	Tax
0000000000000001	REGATTA BHAM POSTCARD	BHAM POSTCARD	29	0.51	0.00	Preset	3
0000000000000002	BHAG POSTCARDS	BHAG POSTCARDS	29	0.60	0.00	Preset	3
0000000000000003	EMBLEM FROST BOX SHARPENER	STYF00400	21	0.80	0.00	Preset	3
0000000000000004	EMBLEM ICE PEN	PENF00250	21	0.70	0.00	Preset	3
0000000000000005	EMBLEM HOLOGRAM PENCIL	PLCF00500	21	0.50	0.00	Preset	3
0000000000000006	EMBLEM MESH WALLET	WLYF00200	21	2.50	0.00	Preset	3
0000000000000007	EMBLEM HONEY 5th TEDDY	BEAF00200	21	2.50	0.00	Preset	3
0000000000000008	EMBLEM FROSTED PENCIL CASE	STYF00375	21	1.50	0.00	Preset	3
0000000000000009	EMBLEM OPTICAL LENSE K/R	KRGF00275	21	1.50	0.00	Preset	3
0000000000000010	EMBLEM ICE CUBE K/R	KRGF00225	21	1.50	0.00	Preset	3
0000000000000011	WESTAIR QUILL LOOSE	QUILL	22	1.00	0.00	Preset	3
0000000000000012	EMBLEM FROSTED NOTEPAD	FROSTED NOTEPAD	21	1.50	0.00	Preset	3
0000000000000013	MIN IMPS SMALL MINERAL PIECES	SML MIN PIECES	40	1.00	0.00	Preset	3
0000000000000014	MIN IMPS MEDIUM MINERAL PIECES	MED MIN PIECES	40	1.50	0.00	Preset	3
0000000000000015	MIN IMPS KEYCHAINS	KEYCHAINS	40	2.50	0.00	Preset	3
0000000000000016	INCOGNITO CARDS	INCOGNITO CARDS	26	1.95	0.00	Preset	3
0000000000000017	LBANK GR CARDS	LBANK	26	1.95	0.00	Preset	3
0000000000000018	NIU CARDS	NIU CARD	26	1.95	0.00	Preset	3
0000000000000019	ICON CARD	ICON CARD	26	1.60	0.00	Preset	3
0000000000000020	N.I. FOLDED CARDS	FOLDED CARDS	26	1.35	0.00	Preset	3
0000000000000021	MUS & GALL COUTURE CARDS	COUTURE	26	1.25	0.00	Preset	3
0000000000000022	MUS & GALL COUTURE CARD	M&G COUTURE CARD	26	1.50	0.00	Preset	3
0000000000000023	N.I. 30 X 30 POSTER	30X30	16	5.50	0.00	Preset	3
0000000000000024	BHAG POSTER (SML)	BHAG POSTER (SML)	16	3.00	0.00	Preset	3
0000000000000025	M&G RECT CARD	M&G RECT CARD	26	1.95	0.00	Preset	3
0000000000000026	M&G SQ CARD	M&G SQUARE CARD	26	1.95	0.00	Preset	3
0000000000000027	ENORMOUS ART 30X40 POSTER	30X40 POSTER	16	8.50	0.00	Preset	3
0000000000000028	ENORMOUS ART 40X50 POSTER	40X50 POSTER	16	10.00	0.00	Preset	3
0000000000000029	ENORMOUS ART 60X80 POSTER	60X80 POSTER	16	14.99	0.00	Preset	3
0000000000000030	ENORMOUS ART 80X120 POSTER	80X120 POSTER	16	22.99	0.00	Preset	3
0000000000000031	ENORMOUS ART 90X120 POSTER	90X120 POSTER	16	24.99	0.00	Preset	3

- Each database has a unique list of plu items.
- The plu items are shared by all the locations and ecrs on the database.
- Department information can be entered by database or globally.
- Tax and Exchange rate information can be entered by database or globally.
- Condiment and Mix Match tables can be entered for each database.
- All of the above can be downloaded to or uploaded from an ecr network.
- Function, Group and GT texts can be entered for reporting purposes.

Plu Editing Features

General | Prices | Prog1 | Prog2 | Unit | Stock | Supp1 | Level | App

Ecr text: REGATTA POSTCARD

Report text: REGATTA BHAM POSTCARD

Key text: Light Yellow

Department: 29 POSTCARDS

Stock code: BHAM POSTCARD

Stock per Plu: 1.00000 S&K Unit

Price1: 0.51 Aux1: 0.00 Points1: 0

Price2: 0.00 Aux2: 0.00 Points2: 0

Modified: Mon 22 Aug 2005

Group: 2 Inhibit:

Type: Preset

Tax: T3 17.5000

Plu cost: 0.20000

Profit: Variable Fixed 0.23 Fixed% 53.92

OK Cancel

- Plu items can be uploaded from an ecr for editing on the PC.
- Plu items can be imported from or exported to a CSV file.
- Prices, Profit Margins and Programming can be set by range.
- Price List and Programming reports can be created from the PC.
- Items can be added or deleted by range.
- Items can be filtered by plu number or description.
- Full support for plu unit pricing.
- Apparent stock option allows stock level to be tracked for each plu.

Scheduling Features

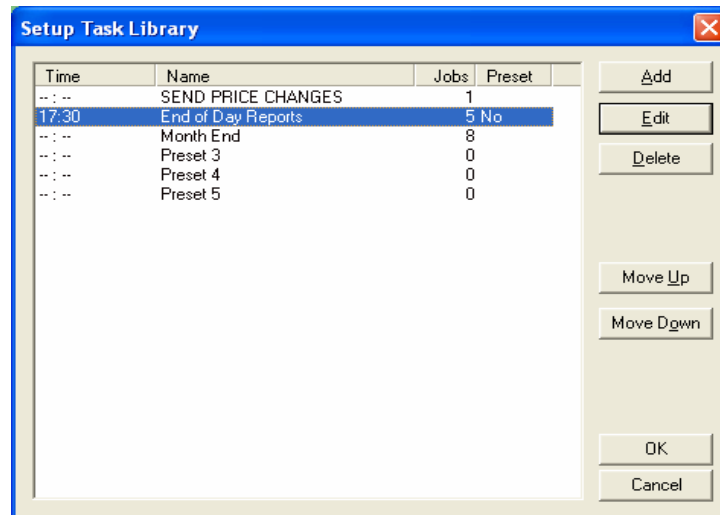

- Jobs can be started immediately or within the next 24 hours.
- Preset lists of jobs can be created with a specified start time.
- Auto Print facility allows batch printing of reports after each task.
- Reports can be displayed directly from the scheduler environment.
- Comprehensive logging of ecr communications.

Scheduling Optional Extra

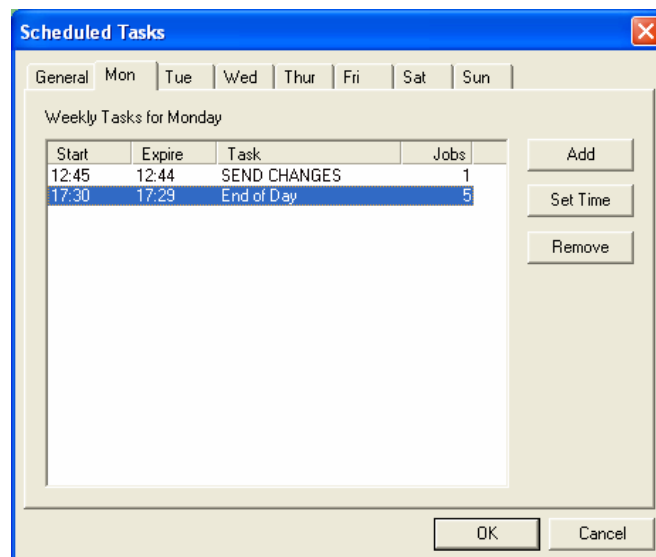

- Background scheduler runs independently of main program.
- Background scheduler supports simultaneous communication with multiple locations using one or more computers.
- Background scheduler can be configured to allow connections within a fixed daily time range and prevent connections at all other times.
- Background scheduler can be configured to start automatically when each computer is rebooted.
- Scheduled tasks are selected from a system-wide task library, making it easy to run the same task at different times or on different days.
- Multiple dialing modems can be configured for each PC.
- An expiry time in hours can be configured for each task.
- Automatic printing can be turned on or off on a job-by-job basis.
- Task location sets allow multiple jobs to be easily restricted to the same set of locations.

POS Reporting Features

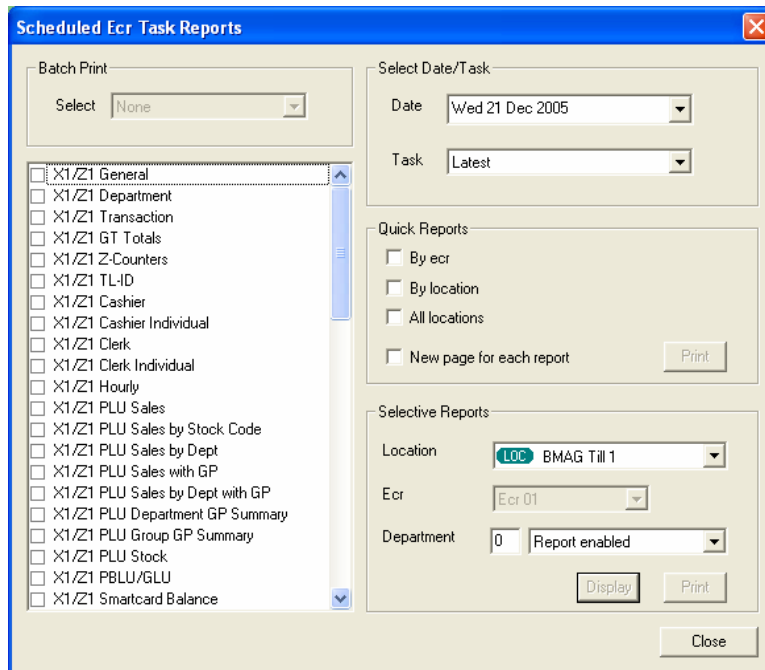

- Reports can be exported in CSV format.
- Comprehensive range of ecr reports.
- View sales by plu item, department or stock code.
- Reports can be consolidated by ecr, location or database.
- Report points can be created to consolidate ecrs from different locations.
- Batch printing option for ecr reports.
- Sales history report for plu and department sales within a date range.
- Plu sales history graphs.
- Apparent stock reports by plu and department.
- Preset configurations can be created for the Plu, Department and Stock sales history to save time when requesting reports.
- Plu and Stock sales history reports can be sorted by the department or category that the items are currently linked to or by the department or category at the time of sale.
- Stock database custom list report showing selected database fields and apparent stock level.
- Option to omit the page break after each report when printing results for the same Ecr job at different consolidation levels.

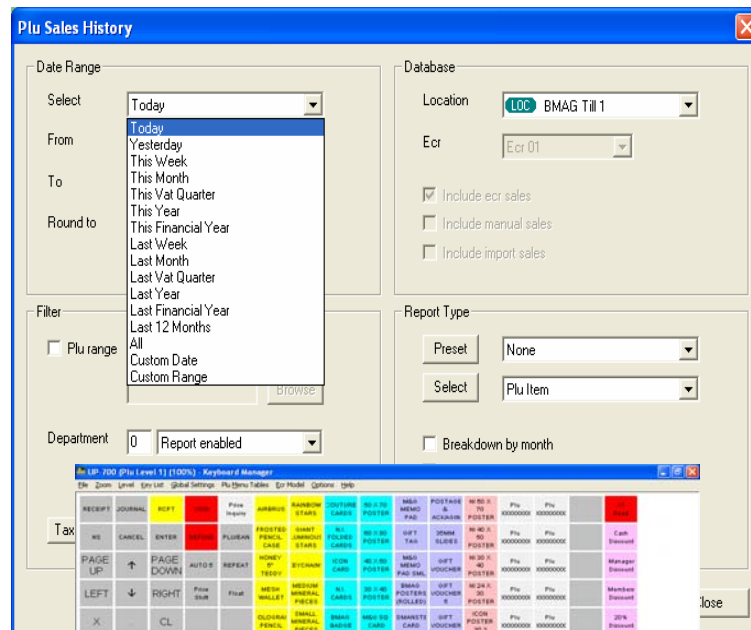

**POS
Keyboard**

Editing

- Keyboard layouts can be uploaded, downloaded and copied between locations.
- Keyboard editing can be performed on the PC for most ecr models.
- Keyboard sheets can be printed out in colour.

Optional Label Printing

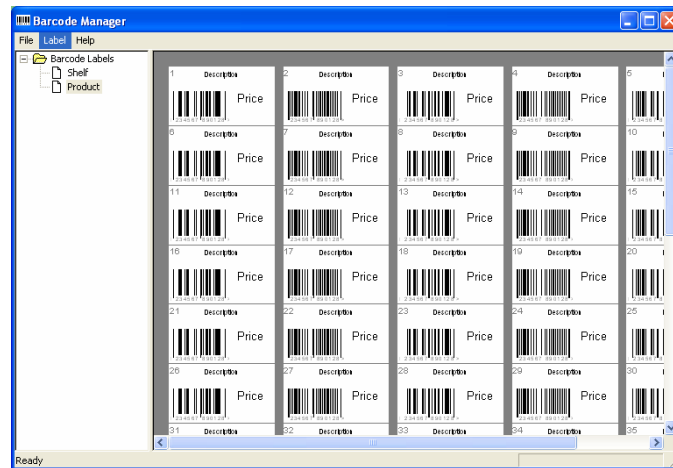

- Batch printing of shelf labels to match price and description changes for plu items.
- Comprehensive setup options to control how labels are printed.
- Barcode labels can be printed on an adhoc basis.
- The quantity of labels to print can be edited before printing.

Other Features

- *Ecr Ram*: the entire contents of the ecr ram can be uploaded and downloaded.
- *Upload Settings*: configuration details (ie number of prices, text lengths) can be uploaded from the ecr to assist with communications.
- *Price Sets*: each database can have up to 3 different price sets, where a price set contains up to 7 levels of prices, aux prices, points, ecr texts and key texts. Each location is linked to one of the price sets so different locations on the same database can have different prices for each item.
- *Plu Download by Date*: plu records can be given a date before which downloads will not take place.
- *Plu Download by Location* : allows each location to be linked to a subset of records from the plu database.